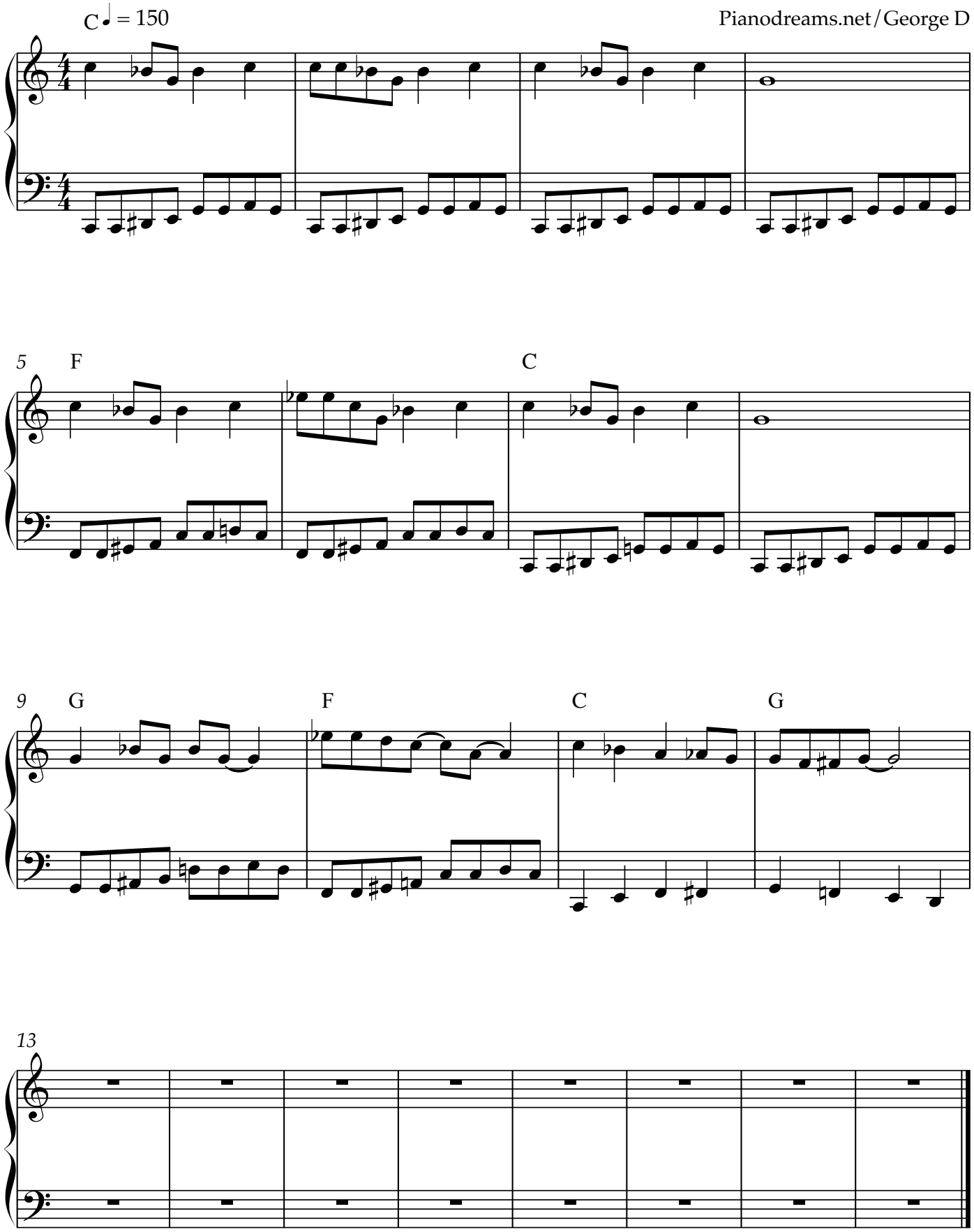Rock - Licks und Riffs