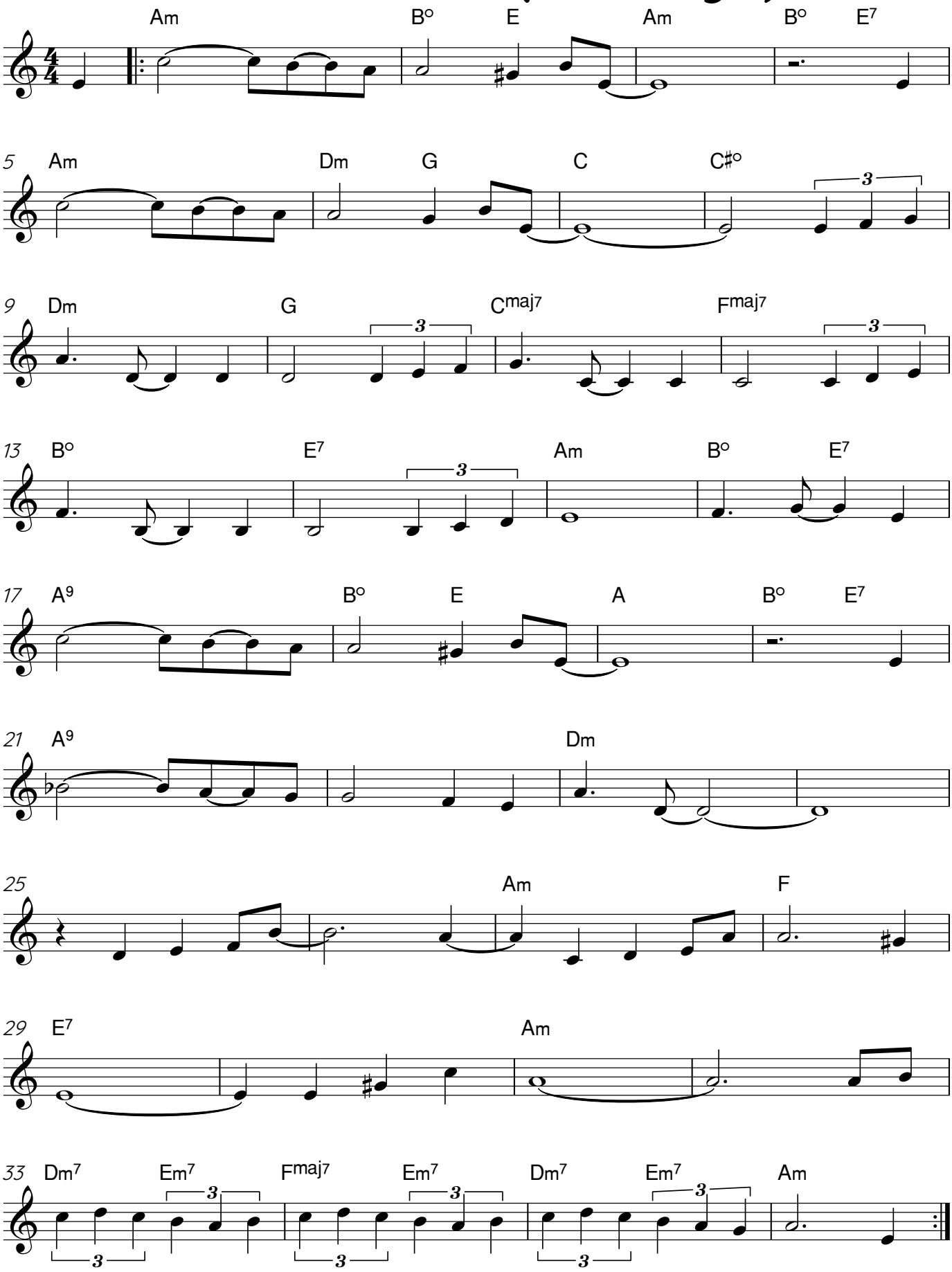Manha de Carnaval (Orfeo Negro) Arr. Pianodreams